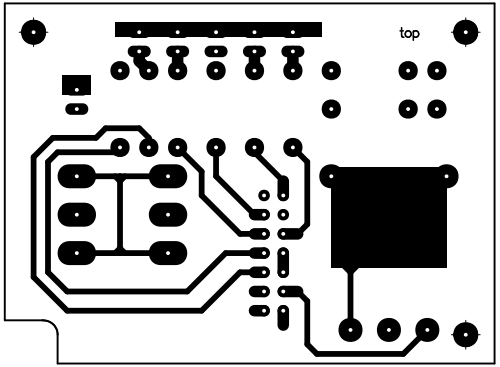
top

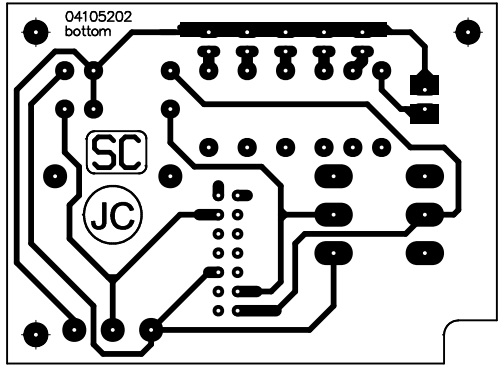
04105202
bottom
SC
JC

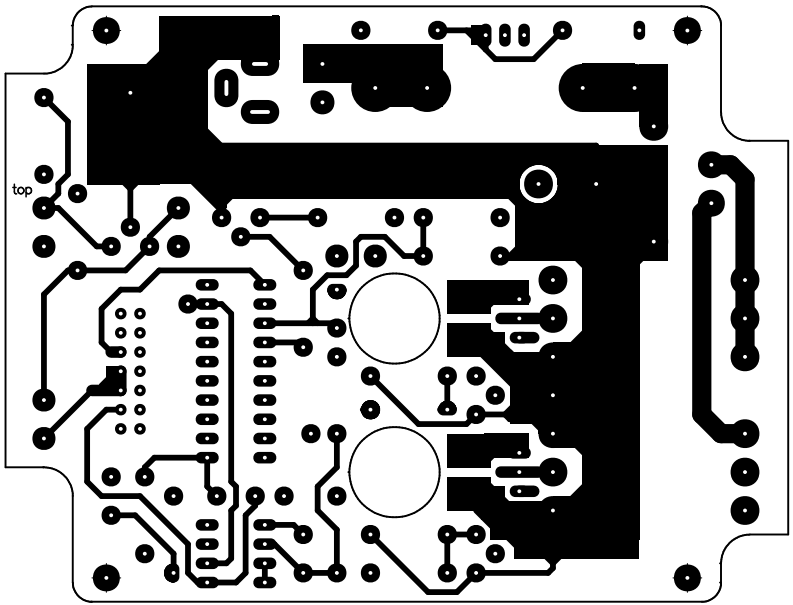
top

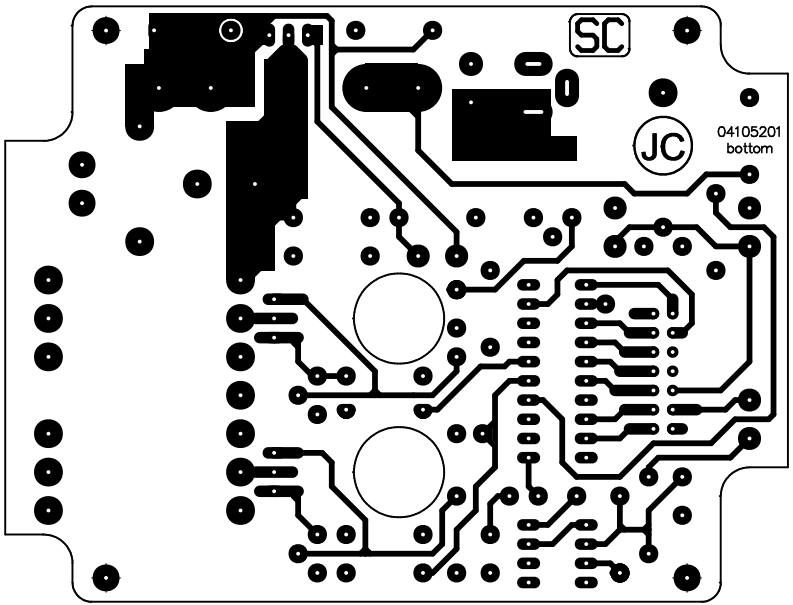
SC
JC
04105201
bottom